

A PROPOSED METHOD FOR COASTAL
SCENIC LANDSCAPE ASSESSMENT

With Field Test Results For

Physiographic Region I
Kittery to Scarborough

and

Physiographic Region II
Cape Elizabeth to South Thomaston

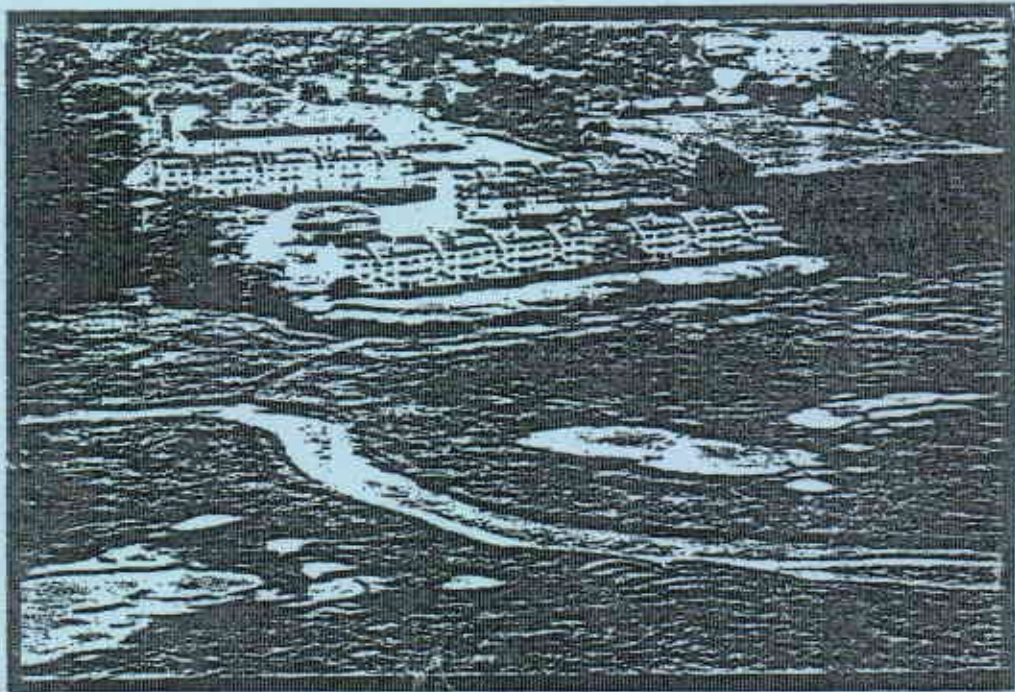

Developed and Written by:

Holly Dominie, Director of Natural Resource Policy Unit
Mary Droege, Natural Resources Planner

with assistance from:

Patricia Gaston, Paul Gobster, and
Richard Kelly

Field assistants: Bridget Everhart
Kristine Johnson, Jean Scudder

October, 1987

ACKNOWLEDGEMENTS

Several colleagues provided invaluable assistance. Bibi Gaston helped with the office evaluation for Region II and Paul Gobster provided invaluable support with his knowledge of scenic assessment research. Aline Lachance and Betty Cummings typed the report. Mr. Dean (Dipper) Merrill from the Department of Transportation provided information on harbors. Steve Dickson from Maine Geological Survey provided information on beaches. Mrs. Orrick of New Harbor assisted in finding information on lighthouses. Bob Johnston of Maine Geological survey helped with aerial photos. And many others critiqued and edited our work.

Financial assistance for this report was provided by a grant from the Maine Coastal Program, in the Maine State Planning Office, through funding provided by the U.S. Department of Commerce, Office of Ocean & Coastal Resource Management, under the Coastal Zone Management Act of 1972, as amended.